

POS. NO.	DESCRIPTION	MATERIAL	QTY
1	modified flange DN50 KF	1.4301 (304)	1
2	9 pin SUB-D f/t	stainless steel	2

SECTION A-A

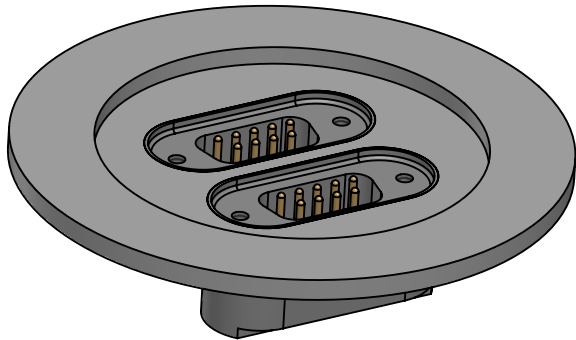
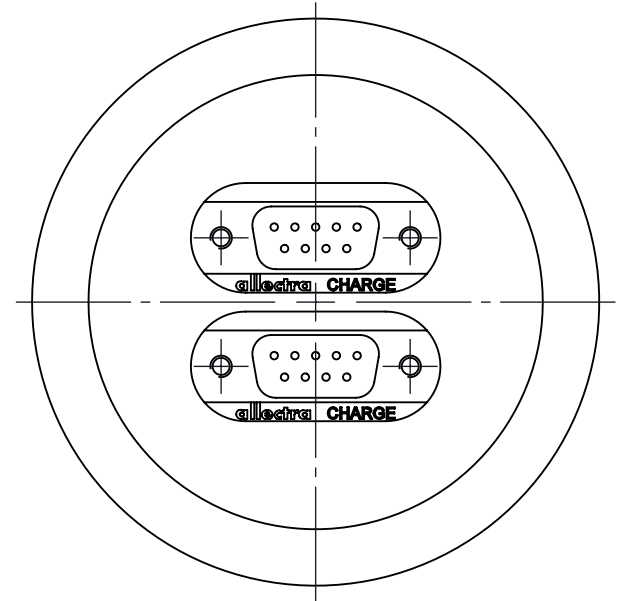
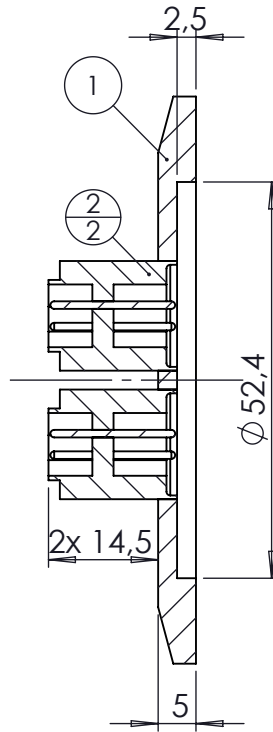
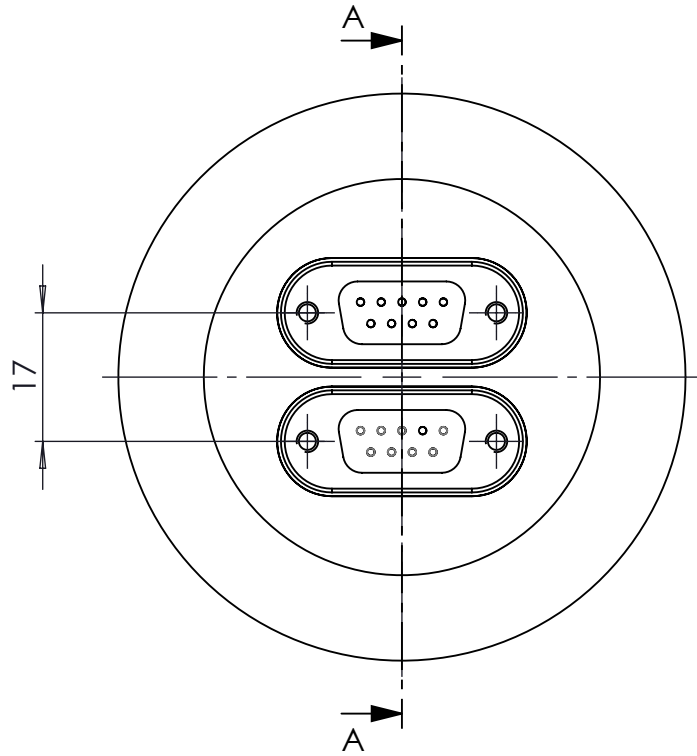

<1 E-9 mbar*/l/sec, He, according to DIN EN 1779-A3
Definition Leckprüfung (definon leak check)

Zeichnung Nutzung (SCOPE OF DRAWING) Drawing external usage for customer		Prüfung Zubehör. (CON + HSG CHECK) HSG=50		Bemerkung (REMARKS)		Kanten (EDGES)		PROJECTION																									
All informations provided in this drawing is considered to be confidential, proprietary and secret information. It is intended only for the use of individual or entity to whom it is sent. Individual or entity agrees to not disseminate or copy this information to anyone other than originally specified without the written consent Allectra GmbH.		Werkstoff (MATERIAL):		Gewicht (WEIGHT):		Toleranz (TOLERANCE) DIN EN ISO 13920-C (welding ASSY)																											
		Oberfläche (SURFACE) Cleaned HV- Compatible		Maßstab (SCALE): 1:1		Format. (FORM) A4				PAGE NO 1																							
<table border="1"> <tr> <th>name</th> <td>Allectra standard</td> <th>DATE</th> <td>23.10.2013</td> <th>NAME</th> <td>JB</td> </tr> <tr> <th>(drw/doc/sketch)</th> <td></td> <th>Design</th> <td>25.09.2024</td> <th>Drawn</th> <td>AD</td> </tr> <tr> <th>date</th> <td></td> <th>Check</th> <td>25.09.2024</td> <th>Check</th> <td>JB</td> </tr> <tr> <th>00</th> <td>first origin</td> <th>Approv</th> <td>25.09.2024</td> <th>Approv</th> <td>AD</td> </tr> </table>		name	Allectra standard	DATE	23.10.2013	NAME	JB	(drw/doc/sketch)		Design	25.09.2024	Drawn	AD	date		Check	25.09.2024	Check	JB	00	first origin	Approv	25.09.2024	Approv	AD			Benennung (DESCRIPTION): 2 off 9 pin SUB-D f/t on flange DN50 KF					
name	Allectra standard	DATE	23.10.2013	NAME	JB																												
(drw/doc/sketch)		Design	25.09.2024	Drawn	AD																												
date		Check	25.09.2024	Check	JB																												
00	first origin	Approv	25.09.2024	Approv	AD																												
REV Beschreibung (CHANGING)		gesp. am (SAVE DAT.): 25.09.2024				Zeich. Nr. (Drw. No.): 210-D09-K50-2		REV 00																									
						Art. Nr. (PART NO.) 210-D09-K50-2																											