

POS. NO.	DESCRIPTION	MATERIAL	QTY
1	modified flange DN40 CF Titanium	3.7165 (Ti-Grade 5) ASTMB265	1
2	9 pin SUB-D F/T (type Ti)		1

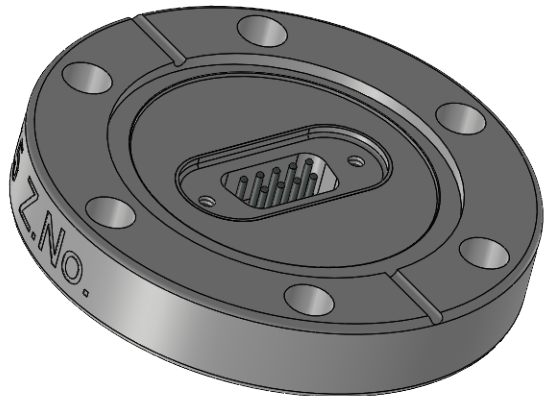

<1 E-10 mbar*/sec, He, according to DIN EN 1779-A3
Definition Leckprüfung (definon leak check)

Zeichnung Nutzung (SCOPE OF DRAWING) Drawing external usage for customer		Prüfung Zubehör. (CON + HSG CHECK) HSG=38		Bemerkung (REMARKS)		Kanten (EDGES)		PROJECTION																							
All informations provided in this drawing is considered to be confidential, proprietary and secret information. It is intended only for the use of individual or entity to whom it is sent. Individual or entity agrees to not disseminate or copy this information to anyone other than originally specified without the written consent Alletra GmbH.		Werkstoff (MATERIAL):		Gewicht (WEIGHT):		Toleranz (TOLERANCE) DIN EN ISO 13920-C (welding ASSY)																									
		Oberfläche (SURFACE) Cleaned degreasing, not alkaline!		Maßstab (SCALE): 1:1		Format. (FORM) A4				PAGE NO 1																					
<table border="1"> <tr> <th>name</th> <td>Alletra standard</td> <th>DATE</th> <td>03.09.2024</td> <th>NAME</th> <td>JB</td> </tr> <tr> <th>(drw/doc/sketch)</th> <td></td> <th>Design</th> <td>04.09.2024</td> <th>Drawn</th> <td>JB</td> </tr> <tr> <th>date</th> <td></td> <th>Check</th> <td>04.09.2024</td> <th>Check</th> <td>AD</td> </tr> <tr> <th>00</th> <td>first origin</td> <th>Approv</th> <td>04.09.2024</td> <th>Approv</th> <td>JB</td> </tr> </table>		name	Alletra standard	DATE	03.09.2024	NAME	JB	(drw/doc/sketch)		Design	04.09.2024	Drawn	JB	date		Check	04.09.2024	Check	AD	00	first origin	Approv	04.09.2024	Approv	JB	Benennung (DESCRIPTION): 1 off 9 pin SUB-D f/t (type Ti) on flange DN40 CF (type Ti)		Zeich. Nr. (Drw. No.): 210-D09-C40-TI		REV 00	
name	Alletra standard	DATE	03.09.2024	NAME	JB																										
(drw/doc/sketch)		Design	04.09.2024	Drawn	JB																										
date		Check	04.09.2024	Check	AD																										
00	first origin	Approv	04.09.2024	Approv	JB																										
REV Beschreibung (CHANGING)		gesp. am (SAVE DAT.): 04.09.2024		Art. Nr. (PART NO.) 210-D09-C40-TI																											

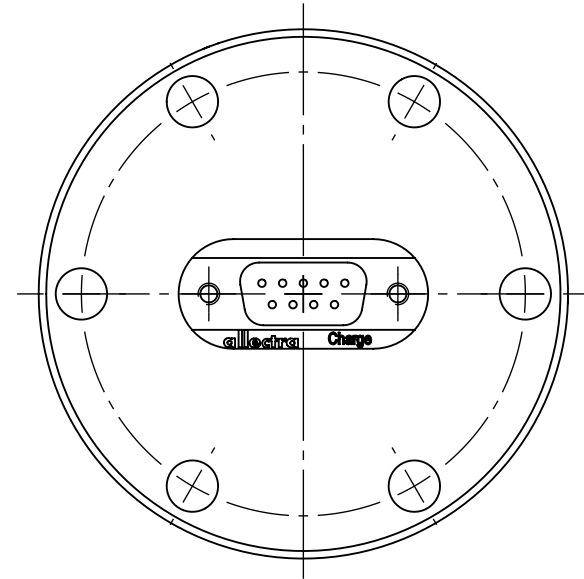
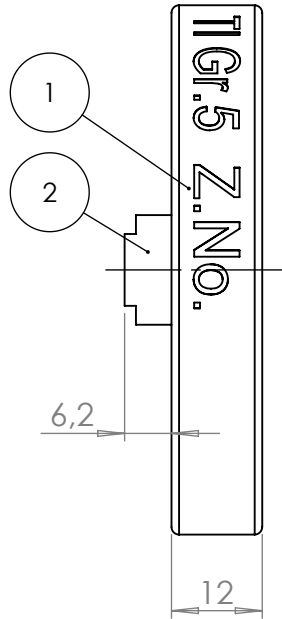
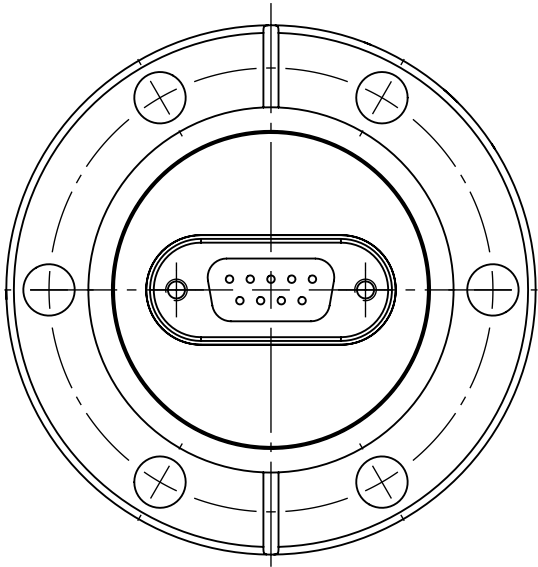