

453-EWB-C40-50-LN

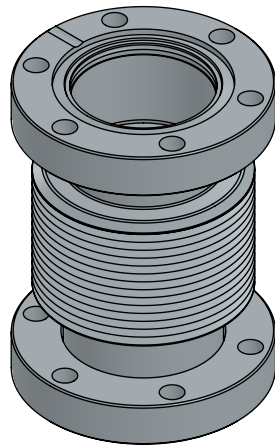

Part no.	travel	L1 min	L1 max	D1
453-EWB-C16-25-LN	25	51	76	16
453-EWB-C16-50-LN	50	60	110	16
453-EWB-C16-100-LN	100	78	178	16
453-EWB-C40-25-LN	25	63	88	38
453-EWB-C40-50-LN	50	68	118	38
453-EWB-C40-100-LN	100	79	179	38

<1 E-10 mbar*/l/sec, according to DIN EN 1779-A3
Definition Leckprüfung (definiton leak check)

Zeichnung Nutzung (SCOPE OF DRAWING) Drawing external usage for customer		Verwendetes Material (USED MATERIAL)		Bemerkung (REMARKS)		Kanten (EDGES)		PROJECTION			
All informations provided in this drawing is considered to be confidential, proprietary and secret information. It is intended only for the use of individual or entity to whom it is sent. Individually or entity agrees to not disseminate or copy this information to anyone other than originally specified without the written consent Allectra GmbH.		Werkstoff (MATERIAL):		Toleranz (TOLERANCE) DIN EN 13920-C (welding ASSY)							
		Gewicht (WEIGHT): g		Maßstab (SCALE): 1:2							
Oberfläche (SURFACE) Cleaned UHV- Compatible		Format (FORM) A4		PAGE NO 1		PAGES 1		Rauheit (ROUGHNESS) 			
origin		DATE		NAME		Benennung (DESCRIPTION): Welded Bellow 316L, DN16CF+ DN40CF, 316LN					
name Allectra standard		Design 20.05.2019		JB		Zeich. Nr. (Drw. No.): 453-EWB-CX-X-LN					
(drw/doc/sketch)		Drawn 20.03.2024		JB						REV 00	
date 20.05.2019		Check 20.03.2024		AD							
00 first origin		Approv 20.03.2024		JB		Art. Nr. (PART NO.)					
REV Beschreibung (CHANGING)		gesp. am (SAVE DAT.): 20.03.2024									