

part 431-KF40-W
is shown

SECTION A-A

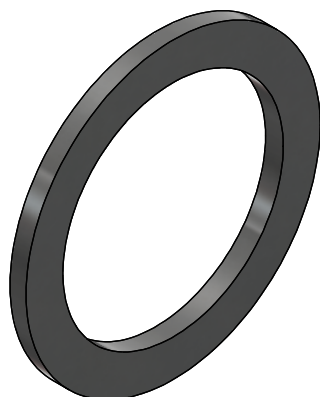
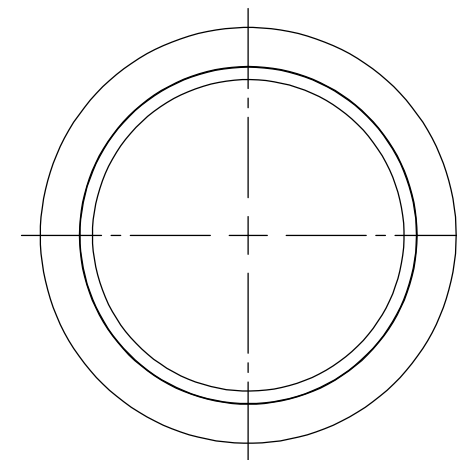
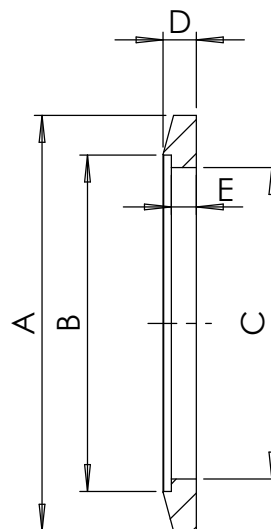
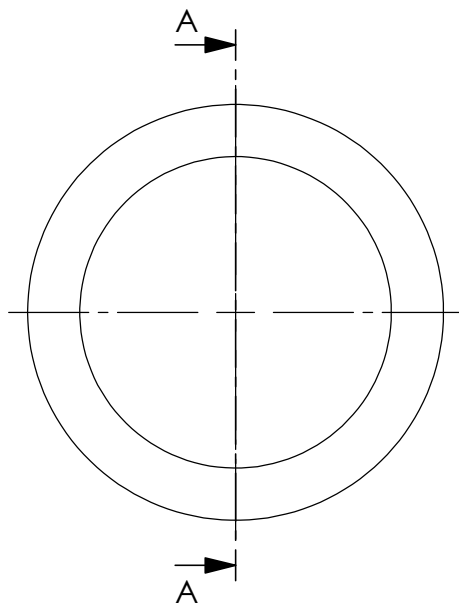

part No.	A	B	C	D	E
431-KF16-W	30	20	17,2	4,3	3,3
431-KF25-W	40	28	26,2	4,6	3,5
431-KF40-W	55	44,5	41,2	4,4	3,3
431-KF50-W	75	57	52,2	5,4	4,4

Bemerkungen (Remarks)				Freimaßtoleranz (Standard Tolerance)		Maßstab (Scale)	Rauheit (Roughness)		europ.Projektion	
All informations provided in this drawing is considered to be confidential, proprietary and secret information. If is intended only for the use of individual or entity to whom it is sent. Individual or entity agrees to not disseminate or copy this information to anyone other than originally specified without the written consent Allectra GmbH.				Datum		Name	1.4306 (304L)			
				Design	11.01.2022	AD	welding flange DN16/25/40/50 KF		Kanten (edges)	
				Drawn	11.01.2022	AD			Gewicht (weight) g	
				Check					Page: 1	Pages: 1
							Zeichnungsnummer (Drawing No.) 431-KFX-W		Revision	
Index				Modification	Date	Name	Datei (File) C:\PDM-Store\I:\PDM-Store\		Format A4	