

POS-NR.	DESCRIPTION	MATERIAL	QTY
1	bored welding fix flange	1.4429 (316LN)	2
2	4 way gross DN40 to DN16	1.4404 (316L)	1
3	bored welding fix flange	1.4429 (316LN)	2

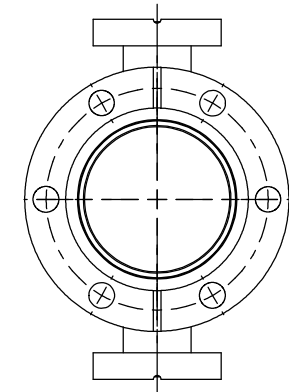

All flanges are fix with through holes please note the orientations!!

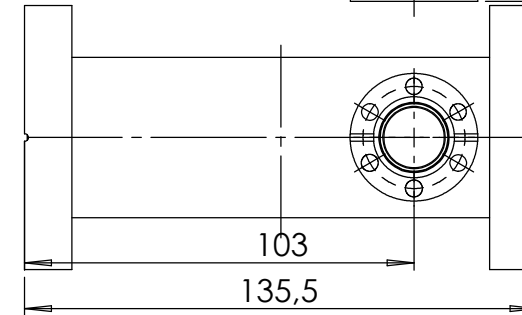
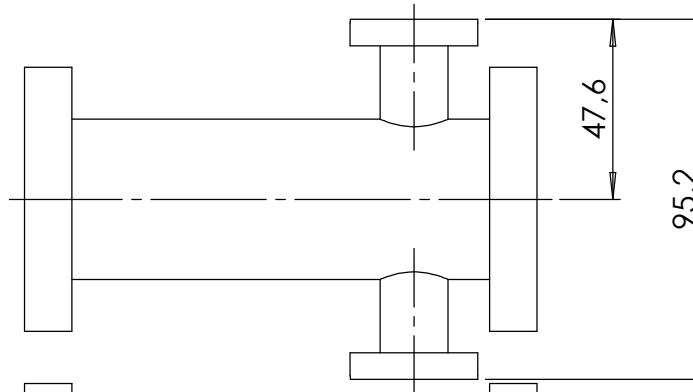
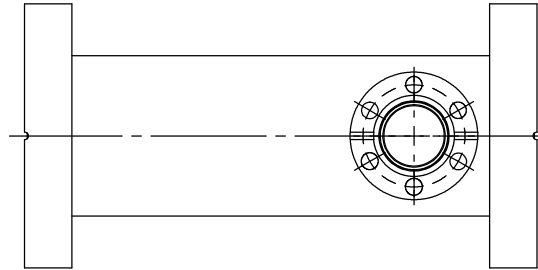
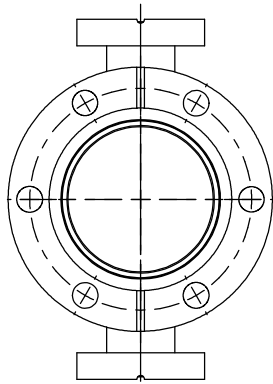
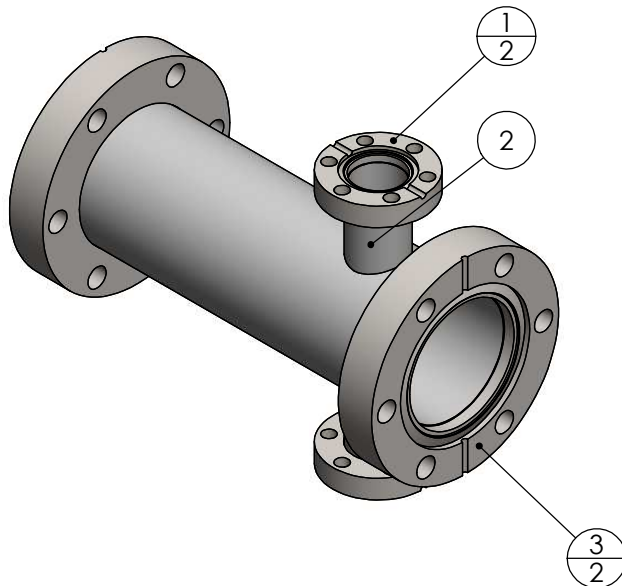

Bemerkungen (Remarks)				Freimaßtoleranz (Standard Tolerance)		Maßstab (Scale)	Rauheit (Roughness)	europ.Projektion	
All informations provided in this drawing is considered to be confidential, proprietary and secret information. If is intended only for the use of individual or entity to whom it is sent. Individual or entity agrees to not disseminate or copy this information to anyone other than originally specified without the written consent Alletra GmbH.				DIN EN ISO 13920-C		1:2			
				Datum		Name		Material, Standard Oberfläche (Treatment)	
				Design	21.09.2022	AD	Bezeichnung (Title)		Gewicht (weight) g
				Drawn	22.09.2022	AD	4 way cross DN40 CF to DN16 CF		773.91
				Check	Approved JB				Page: 1
						Zeichnungsnummer (Drawing No.)		Revision	
						415S-CX4-40-16-L135			
Index	Modification	Date	Name	Datei (File)		C:\PDMstore\C:\PDMstore\		Format A4	