

SECTION A-A

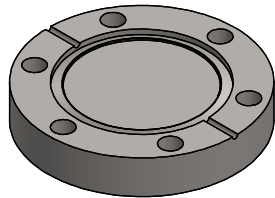
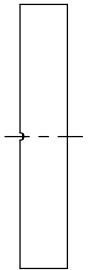
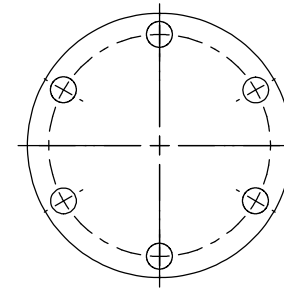
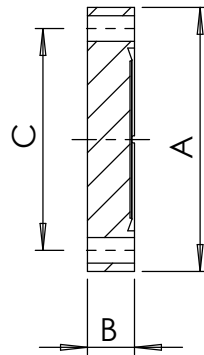

Part No.	A	B	C	D
415-CFB16-LN	33,80	7,00	27,00	6x 4,40
415-CFB40-LN	69,90	12,50	58,70	6x 6,80
415-CFB63-LN	114,30	17,00	92,20	8x 8,50
415-CFB100-LN	152,40	19,50	130,30	16x 8,50
415-CFB160-LN	203,20	21,00	181,00	20x 8,50
415-CFB200-LN	254,00	24,00	231,80	24x 8,50
415-CFB250-LN	304,80	24,00	284,00	32x 8,50

Bemerkungen (Remarks) flange after ISO/TS 3669-2				Freimaßtoleranz (Standard Toleranz)		Maßstab (Scale) 1:2	Rauheit (Roughness)	europ.Projektion	
All informations provided in this drawing is considered to be confidential, proprietary and secret information. If is intended only for the use of individual or entity to whom it is sent. Individual or entity agrees to not disseminate or copy this information to anyone other than originally specified without the written consent Allectra GmbH.				Datum	Name	Material, Standard Oberfläche (Treatment)	Kanten (edges)	Gewicht (weight) 9	
				Design	21.06.2021				AD
				Drawn	21.06.2021				AD
				Check					
				Bezeichnung (Title) blank fixed flange (316LN) type CF				Page: 1 Pages: 1	
				Zeichnungsnummer (Drawing No.) 415-CFBX-LN				Revision	
Index	Modification	Datum	Name					Format A4	
				Datei (File) C:\PDMstore\C:\PDMstore\					