

SECTION A-A

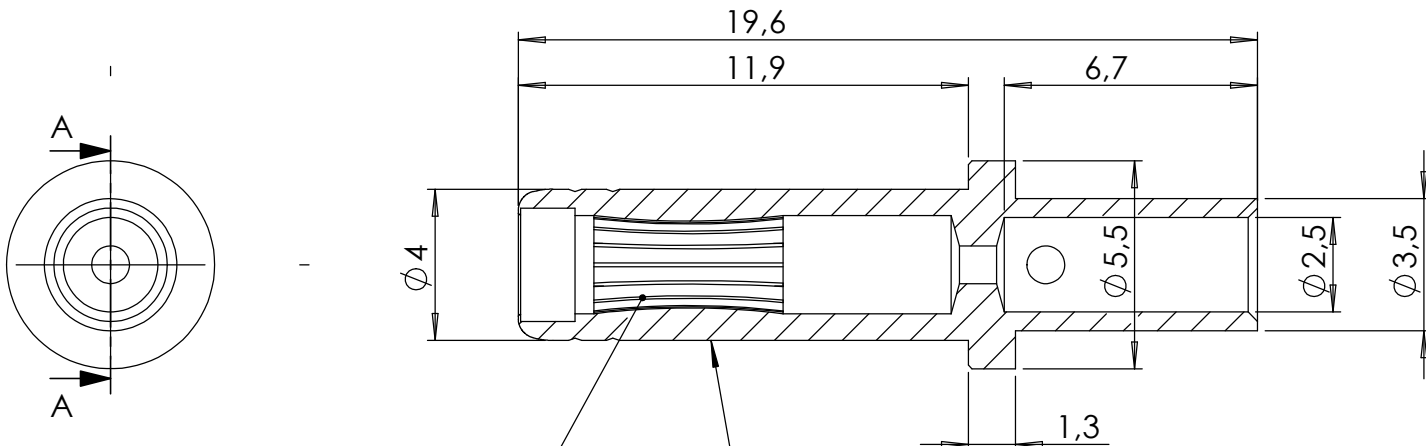

crown spring contact
Copper Alloy, Gold flash

contact body
Copper Alloy, Silver plated

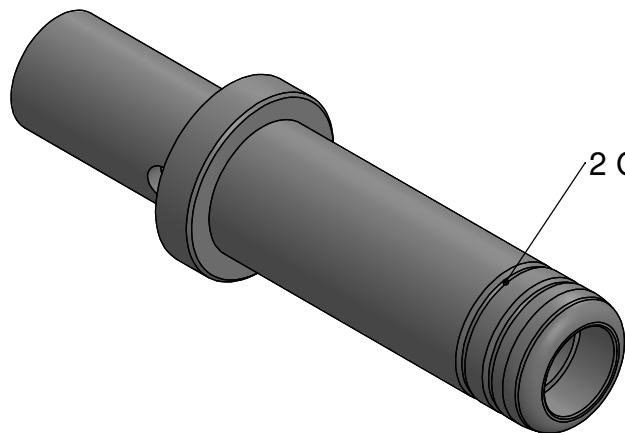

2 GROOVES

Bemerkungen (Remarks)				Freimaßtoleranz (Standard Tolerance)		Maßstab (Scale)	Rauheit (Roughness)	europ.Projektion	
All informations provided in this drawing is considered to be confidential, proprietary and secret information. If is intended only for the use of individual or entity to whom it is sent. Individual or entity agrees to not disseminate or copy this information to anyone other than originally specified without the written consent Allectra GmbH.						5:1			
								Material, Standard Oberfläche (Treatment)	Kanten (edges)
						Datum	Name	Bezeichnung (Title)	
		Design	22.02.2023	AD	Crimp pins for 2.4 mm pins, 2.5mm wire		0.14		
		Drawn	22.02.2023	AD			Page:	Pages:	
		Check					1	1	
						Zeichnungsnummer (Drawing No.)		Revision	
						360-CRIMP-2.4-2.5			
Index	Modification	Date	Name	Datei (File)		C:\PDMstore\C:\PDMstore\		Format A4	