

POS. NO.	DESCRIPTION	MATERIAL	QTY
1	modified flange DN40 CF	1.4404 (316L)	1
2	SMP feedthrough, double sided, limited detent	1.4306 (304L)	4

SECTION A-A

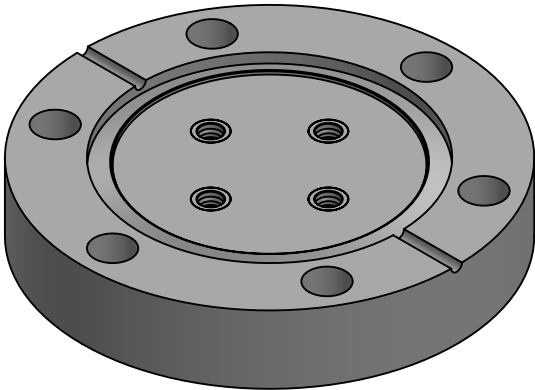
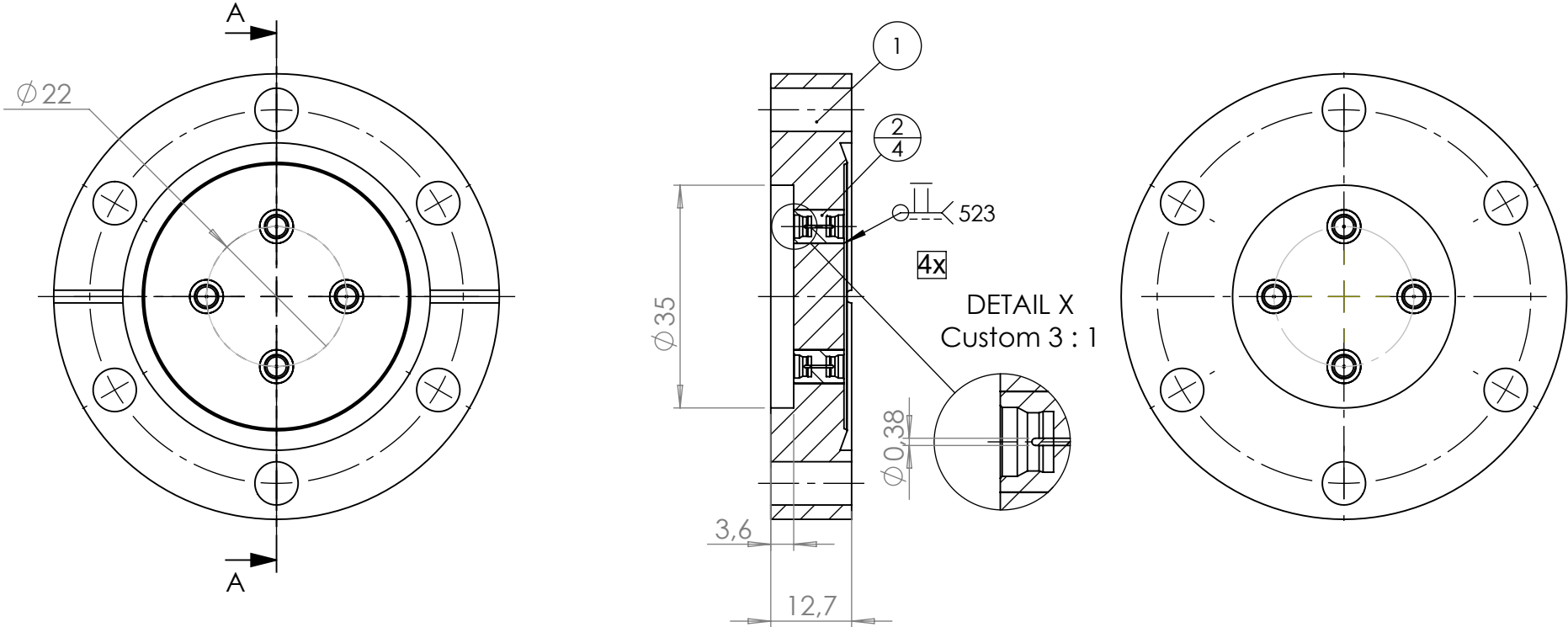

<1 E-10 mbar*/l/sec, He, according to DIN EN 1779-A3
Definition Leckprüfung (definiton leak check)

Zeichnung Nutzung (SCOPE OF DRAWING) Drawing external usage for customer		Prüfung Zubehör. (CON + HSG CHECK)		Bemerkung (REMARKS)		Kanten (EDGES)		PROJECTION																			
All informations provided in this drawing is considered to be confidential, proprietary and secret information. It is intended only for the use of individual or entity to whom it is sent. Individidual or entity agrees to not disseminate or copy this information to anyone other than originally specified without the written consent Allectra GmbH.		Werkstoff (MATERIAL):		Gewicht (WEIGHT):		Toleranz (TOLERANCE) DIN EN ISO 13920-C (welding ASSY)																					
		Oberfläche (SURFACE) Cleaned UHV- Compatible		Maßstab (SCALE): 1:1		Format. (FORM) A4		PAGE NO 1 PAGES 1																			
<table border="1"> <tr> <th>name</th> <td>Allectra standard</td> <th>DATE</th> <th>NAME</th> </tr> <tr> <td>(drw/doc/sketch)</td> <td></td> <td>Design 26.08.2024</td> <td>AD</td> </tr> <tr> <td></td> <td></td> <td>Drawn 12.09.2024</td> <td>AD</td> </tr> <tr> <td>date</td> <td></td> <td>Check 17.09.2024</td> <td>JB</td> </tr> <tr> <td></td> <td></td> <td>Approv 17.09.2024</td> <td>AD</td> </tr> </table>		name	Allectra standard	DATE	NAME	(drw/doc/sketch)		Design 26.08.2024	AD			Drawn 12.09.2024	AD	date		Check 17.09.2024	JB			Approv 17.09.2024	AD	Benennung (DESCRIPTION): 4 off SMPD f/t, double sided, limited detent on flange DN40 CF		Zeich. Nr. (Drw. No.): 242-SMPD-LD-C40-4		REV 00	
name	Allectra standard	DATE	NAME																								
(drw/doc/sketch)		Design 26.08.2024	AD																								
		Drawn 12.09.2024	AD																								
date		Check 17.09.2024	JB																								
		Approv 17.09.2024	AD																								
00 first origin				Art. Nr. (PART NO.) 242-SMPD-LD-C40-4																							
REV Beschreibung (CHANGING)		gesp. am (SAVE DAT.): 17.09.2024																									