

**Recommended mounting hole**

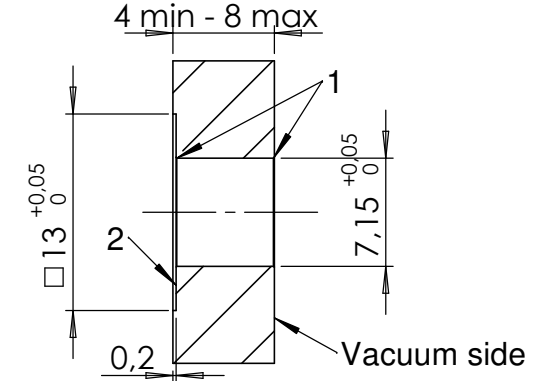

- 1) corners <math>< 0.05 \times 0.05 \text{ mm}</math>
- 2) smooth surface required

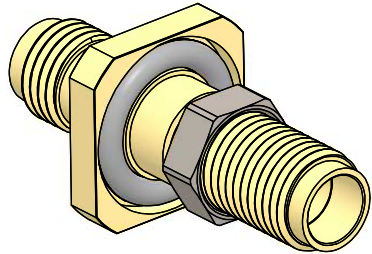

Bemerkungen (Remarks)				Freimaßtoleranz (Standard Tolerance)		Maßstab (Scale)	Rauheit (Roughness)	europ. Projektion	
All informations provided in this drawing is considered to be confidential, proprietary and secret information. If it is intended only for the use of individual or entity to whom it is sent. Individual or entity agrees to not disseminate or copy this information to anyone other than originally specified without the written consent Allectra GmbH.				Datum		Name			
								Kanten (edges)	
				Design	29.10.2021	AD	Gewicht (weight) <b>9</b>		
				Drawn	01.09.2022	AD	Page: 1 Pages: 1		
				Check			Revision		
						Zeichnungsnummer (Drawing No.)		242-SMAD65G	
						Datei (File)		C:\PDMstore\C:\PDMstore\	
Index	Modification	Date	Name						

Bezeichnung (Title)  
 coaxial f/t, hermetically sealed, 65 GHz,  
 connector female SMA 1.85, double sided