

| POS-NR. | DESCRIPTION | MATERIAL | QTY |
|---------|---------------------------------------|--------------------------------|-----|
| 1 | modified flange DN40 CF | 1.4404 (316L) | 1 |
| 2 | 12 pin feedthrough, type CM, weldable | Stainless Steel / Glas Ceramic | 1 |

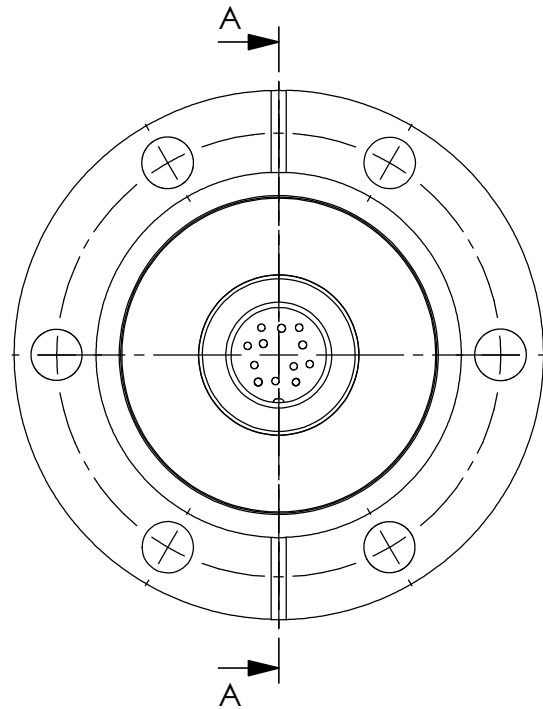

SECTION A-A

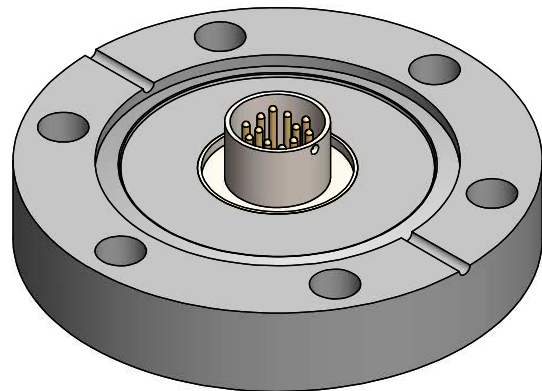
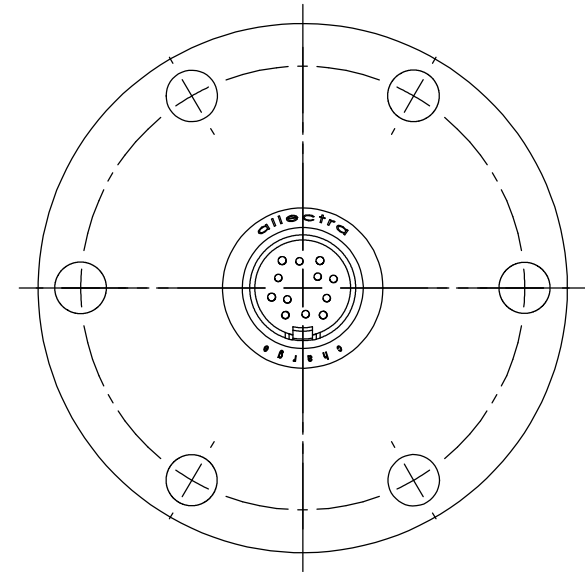
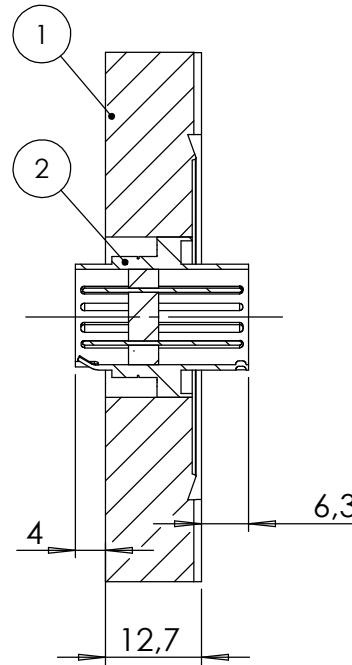

| Bemerkungen (Remarks) | | | | Freimaßtoleranz (Standard Tolerance) | Maßstab (Scale) | Rauheit (Roughness) | europ. Projektion |
|--|--------------|------------|------|---|--------------------|---------------------|---|
| All informations provided in this drawing is considered to be confidential, proprietary and secret information. If is intended only for the use of individual or entity to whom it is sent. Individual or entity agrees to not disseminate or copy this information to anyone other than originally specified without the written consent Allectra GmbH. | | | | | 1:1 | | |
| | | | | Datum | Name | | |
| | Design | 04.01.2023 | AD | Bezeichnung (Title) 1 off CM12 f/t on flange DN40 CF | | | Kanten (edges) |
| | Drawn | 04.01.2023 | AD | | | | Gewicht (weight) g |
| | Check | | | | | | Page: 1 Pages: 1 |
| | | | | | | | Revision |
| Index | Modification | Date | Name | | | | Zeichnungsnummer (Drawing No.) 220-CM12-C40 |
| | | | | Datei (File) C:\PDMstore\C:\PDMstore\ | | | |