

DETAIL A  
MAßSTAB 2 : 1

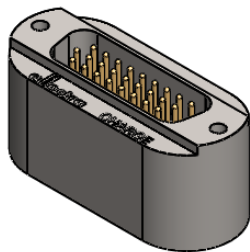
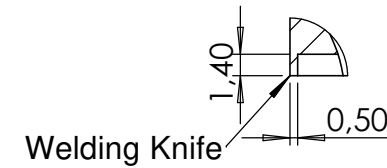

Bemerkungen (Remarks)				Freimaßtoleranz (Standard Toleranz)		Maßstab (Scale)	Rauheit (Roughness)		europ.Projektion			
All informations provided in this drawing is considered to be confidential, proprietary and secret information. If is intended only for the use of individual or entity to whom it is sent. Individual or entity agrees to not disseminate or copy this information to anyone other than originally specified without the written consent Allectra GmbH.						1:1	Material, Standard		Kanten (edges)			
							Oberfläche (Treatment)					
				Datum			Name		Bezeichnung (Title) <b>26 pin SUB-High Density f/t</b>		Gewicht (weight) <b>g</b>	
				Design 09.03.2015			FW				47.21	
Drawn 10.09.2019		AD				Page: 1		Pages: 6				
Check												
						Zeichnungsnummer (Drawing No.) <b>218-HD26-SS</b>		Revision				
Index		Modification				Datei (File) C:\PDMStore\C:\PDMStore\		Format <b>A4</b>				