

| POS-NR. | DESCRIPTION                     | MATERIAL                   | QTY |
|---------|---------------------------------|----------------------------|-----|
| 1       | housing top part SUB-D 9 pin    | Zinc alloy / Nickel plated | 1   |
| 2       | screw M2.5 x 8                  | Stainless Steel            | 4   |
| 3       | screw M2.5 x 6                  | Stainless Steel            | 4   |
| 4       | cable clamp 09                  | Steel Nickel plated        | 2   |
| 5       | viton tube 3x15                 | VITON                      | 1   |
| 6       | screw 4-40 UNC                  | 1.4305 (303)               | 2   |
| 7       | housing bottom part SUB-D 9 pin | Zinc alloy / Nickel plated | 1   |
| 8       | viton tube 2x3.5                | VITON                      | 2   |

-Spare part screw 3 as replacement for item 2 for tightly closed housing.

-Spare part screw 2 as replacement for item 3 when larger cables thickness over 4mm

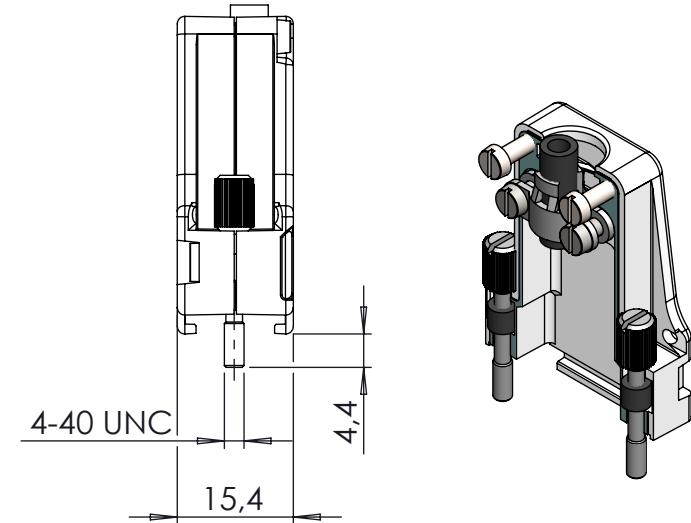
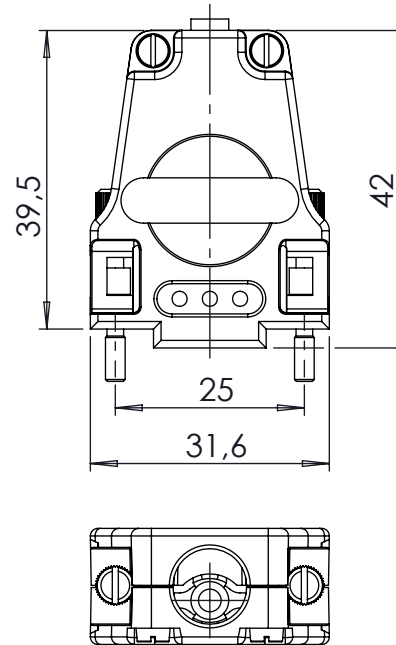
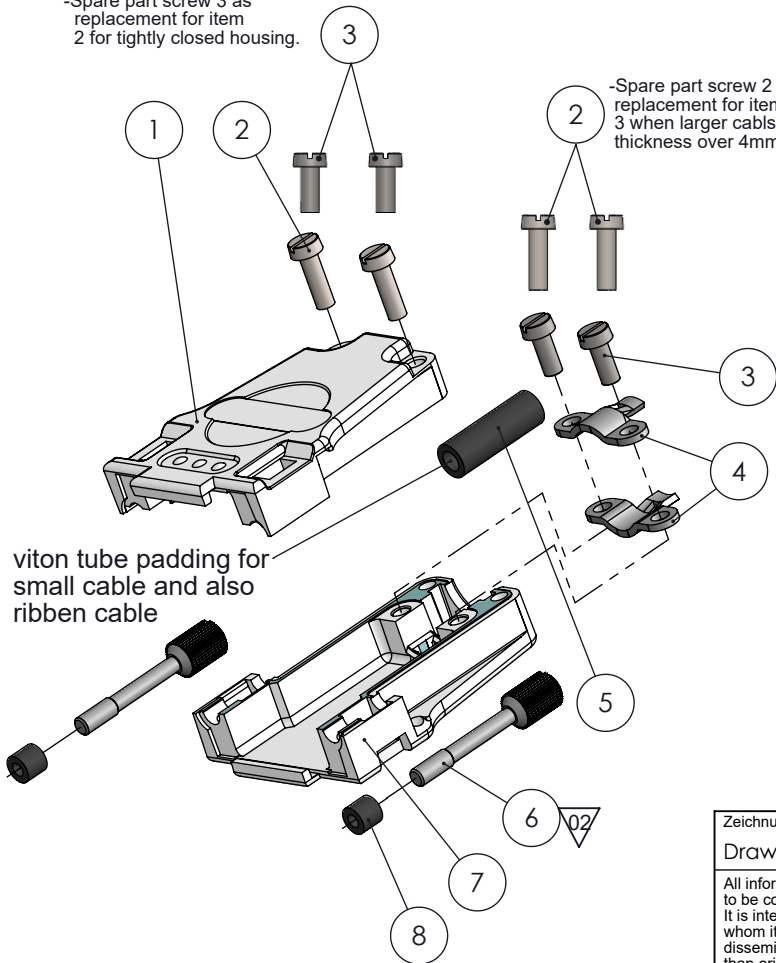

no leakcheck required  
Definition Leckprüfung (definon leak check)

|   |  |   |                   |   |      |                  |  |            |               |      |  |       |               |  |  |       |               |  |  |        |               |                  |  |                |  |         |  |       |  |
|---|--|---|-------------------|---|------|------------------|--|------------|---------------|------|--|-------|---------------|--|--|-------|---------------|--|--|--------|---------------|------------------|--|----------------|--|---------|--|-------|--|
| Zeichnung Nutzung (SCOPE OF DRAWING)<br>Drawing external usage for customer   |  | Prüfung Zubehör. (CON + HSG CHECK)              |                   | Bemerkung (REMARKS)   |      | Kanten (EDGES)   |  | PROJECTION |               |      |  |       |               |  |  |       |               |  |  |        |               |                  |  |                |  |         |  |       |  |
| All informations provided in this drawing is considered to be confidential, proprietary and secret information. It is intended only for the use of individual or entity to whom it is sent. Individual or entity agrees to not disseminate or copy this information to anyone other than originally specified without the written consent Allectra GmbH.  |  | Werkstoff (MATERIAL): Gewicht (WEIGHT):         |                   | Toleranz (TOLERANCE)  |      |                  |  |            |               |      |  |       |               |  |  |       |               |  |  |        |               |                  |  |                |  |         |  |       |  |
|   |  | Oberfläche (SURFACE)<br>Cleaned UHV- Compatible |                   | g   |      |                  |  |            |               |      |  |       |               |  |  |       |               |  |  |        |               |                  |  |                |  |         |  |       |  |
| <table border="1"> <tr> <td>name</td> <td>Allectra standard</td> <td>DATE</td> <td>NAME</td> </tr> <tr> <td>(drw/doc/sketch)</td> <td></td> <td>Design</td> <td>16.11.2015 FW</td> </tr> <tr> <td>date</td> <td></td> <td>Drawn</td> <td>30.04.2024 AD</td> </tr> <tr> <td></td> <td></td> <td>Check</td> <td>06.05.2024 JB</td> </tr> <tr> <td></td> <td></td> <td>Approv</td> <td>06.05.2024 AD</td> </tr> </table> |  | name  | Allectra standard | DATE  | NAME | (drw/doc/sketch) |  | Design     | 16.11.2015 FW | date |  | Drawn | 30.04.2024 AD |  |  | Check | 06.05.2024 JB |  |  | Approv | 06.05.2024 AD | Maßstab (SCALE): |  | Format. (FORM) |  | PAGE NO |  | PAGES |  |
|   |  | name  | Allectra standard | DATE  | NAME |                  |  |            |               |      |  |       |               |  |  |       |               |  |  |        |               |                  |  |                |  |         |  |       |  |
| (drw/doc/sketch)  |  | Design  | 16.11.2015 FW     |   |      |                  |  |            |               |      |  |       |               |  |  |       |               |  |  |        |               |                  |  |                |  |         |  |       |  |
| date  |  | Drawn   | 30.04.2024 AD     |   |      |                  |  |            |               |      |  |       |               |  |  |       |               |  |  |        |               |                  |  |                |  |         |  |       |  |
|   |  | Check   | 06.05.2024 JB     |   |      |                  |  |            |               |      |  |       |               |  |  |       |               |  |  |        |               |                  |  |                |  |         |  |       |  |
|   |  | Approv  | 06.05.2024 AD     |   |      |                  |  |            |               |      |  |       |               |  |  |       |               |  |  |        |               |                  |  |                |  |         |  |       |  |
|   |  | 1:1   |                   | A4  |      | 1                |  | 1          |               |      |  |       |               |  |  |       |               |  |  |        |               |                  |  |                |  |         |  |       |  |
| 02  |  | Pos.Nr 6 material changed                       |                   | Benennung (DESCRIPTION):<br>housing for HV-SUB-D connector<br>9 pin strain relief |      |                  |  |            |               |      |  |       |               |  |  |       |               |  |  |        |               |                  |  |                |  |         |  |       |  |
|   |  |   |                   | Zeich. Nr. (Drw. No.):<br>211-HSG-D09-SR-V3                                       |      |                  |  |            |               |      |  |       |               |  |  |       |               |  |  |        |               |                  |  |                |  |         |  |       |  |
| REV Beschreibung (CHANGING)   |  | gesp. am (SAVE DAT.): 06.05.2024                |                   | Art. Nr. (PART NO.) 211-HSG-D09-SR-V3   |      |                  |  | REV<br>02  |               |      |  |       |               |  |  |       |               |  |  |        |               |                  |  |                |  |         |  |       |  |

