

POS.	DESCRIPTION	MATERIAL	QTY
1	modified flange DN40CF	1.4404 (316L)	1
2	high density feedthrough 26 pin	Stainless Steel	1

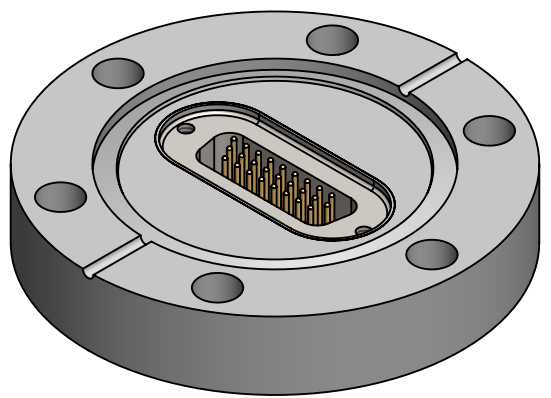
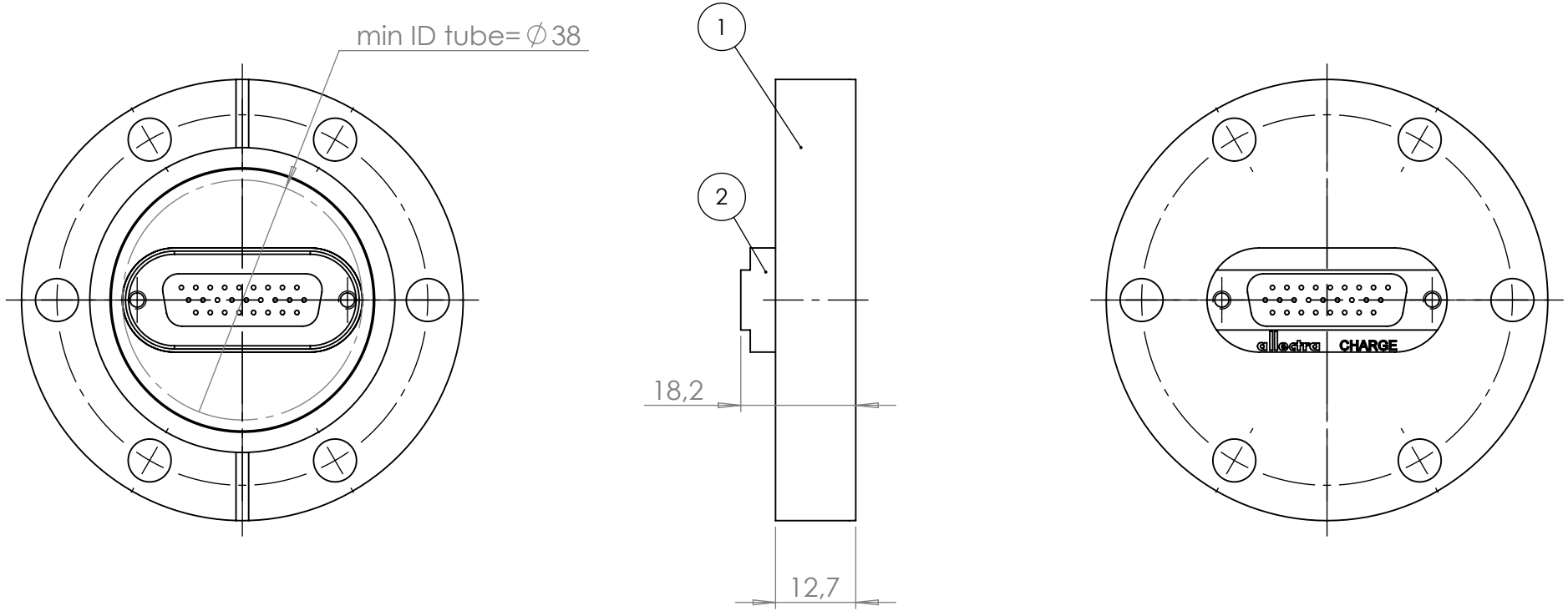

All informations provided in this drawing is considered to be confidential, proprietary and secret information. It is intended only for the use of individual or entity to whom it is sent. Individual or entity agrees to not disseminate or copy this information to anyone other than originally specified without the written consent Allectra GmbH.		Verwendetes Material (USED MATERIAL) HSG-UHV=38		Bemerkung (REMARKS)		Kanten (EDGES) 		PROJECTION 	
Oberfläche (SURFACE) Cleaned UHV- Compatible		Toleranz (TOLERANCE) DIN EN 1390-C (welding ASSY)		Maßstab (SCALE): 1:1		Gewicht (WIGHT):		344.63g	
Rauheit (ROUGHNESS) 		Werkstoff (MATERIAL):		Bl. (page)		page		pages	
origin name: Allectra standard		DATE		NAME		A4		1	
origin		Design: 05.09.2023		AD		1		1	
(drw/sketch/part no)		Drawn: 05.09.2023		AD					
date of origin		Check: 06.09.2023		JB					
00 first version		Approv: 06.09.2023		AD					
REV Beschreibung (CHANGING)		LAST SAVE DAT.: 06.09.2023		part. no. 210-HD26-C40		Zeich. Nr. (Drw. No.): 210-HD26-C40		REV 00	